

HAM LAKE, MINNESOTA

FLOOD ZONE MAP

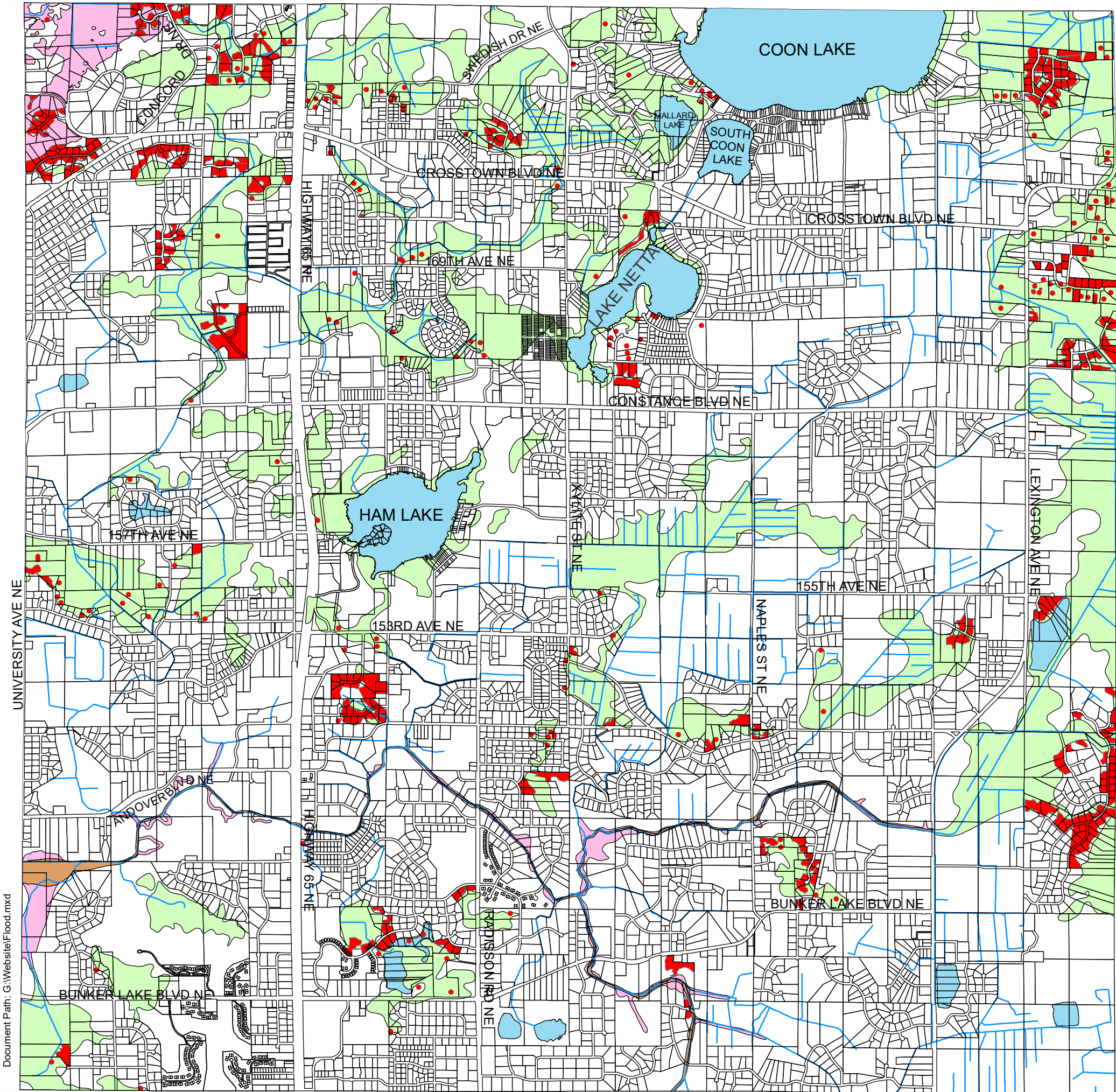

Legend

- FEMA LOMA Structure Removed
- FEMA LOMA Area Removed
- Ditches
- Lakes
- Zone A
- Zone A (Elevation)
- Zone A FLOODWAY

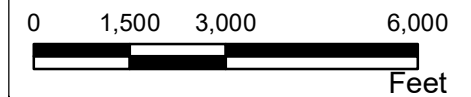

Map Date: 6/4/2024

ABBREVIATIONS:
 FEMA - Federal Emergency Management Agency
 LOMA - Letter of Map Amendment
 Zone A - 1% probability of flood in any given year.
 (100 Year Flood)

FLOOD ZONE MAP:
 Features portrayed on this map are a graphical representation, and should be viewed in this context.

Sources:
 Anoka County Engineering & Surveying Departments
 Federal Emergency Management Agency (National Flood Insurance Program)

